

Cable Releases

Volume 81 Number 10

President's Message



Inside this issue:

Projected Division	3
Print Division	7

At the October Board meeting, Eugene Collias APSA submitted his resignation from the position of Membership Coordinator. Eugene and his wife Dorothy joined SPS in November 1974. He has served the club four years as President, one year as Vice President, three years as Secretary, seven years as Treasurer, five and a half years as *Cable Releases* editor, and three years as Membership Coordinator. He has been a Salon Chair three times. He has prepared the certificates for the year-end awards for 20 years. He has been awarded the Service Award twice. We give him our heartfelt thanks for all he has done for SPS, and are glad we will still see him at regular club meetings as his health allows.

Bernard Winer has also recently resigned as Director on the SPS Board. We thank him for his service during the past months. His insights have been an important contribution to the Board.

Because of security concerns, we will no longer be able to keep the church's upstairs doors unlocked before and during our meetings. We will enter and leave the building through the back downstairs door. The handicapped entrance will be unlocked until 7:30. Then we will lock that door and post the cell phone number of someone who can unlock the door for anyone who arrives after that time and needs the elevator.

You may have noticed a container for contributions near where the refreshments are served. The contributions aren't keeping up with the need, so if you drink coffee or eat snacks, please consider contributing a bit more or bringing a snack or bottle of juice.

Congratulations to SPS members who have had their images shown in recent exhibits. In the Mountlake Terrace Art Show, Leia Smith entered *Morning Beauty* and Dick McMahon entered *Nebulous Tulip*, which won 2nd Place and \$100. At the Washington State Fair in Puyallup, Leia Smith entered *Produce Around Washington*. Sam Ruljancich showed three prints: *Searching for Water*, *46 Jaguar*, and *Emerald Lake, Yoho, NP, BC Can*, which received a Judges Choice award. Kathy Admire's print *Great Horned Owl Takeoff* received an Honorable Mention. Former member John Smiley showed *Post Alley Gum Wall Tunnel*, and former member Wendy Engquist won second place in the General category with *Abstract Beach*. At the City of SeaTac's Photography Exhibit, Sam Ruljancich had two prints accepted, *Washington State History Museum* and *Emerald Lake, Yoho NP*. Edric Daida showed *Autumn Avalanche* and *Bones of Lust*, Peggy Curtis showed *The Photographers* and *On the Road*. Wendy Engquist won a purchase award with *Pond Ice Abstract II*.

Cable Releases is the
official publication of the
Seattle Photographic
Society and is published
monthly. Articles by
members are greatly
appreciated.

Officers

President Alicia Richards
 Vice Pres. Mike Livdahl
 Secretary Rebecca Scott
 Treasurer Monya Waskowich

Directors

Jerry Dunbar
 Fran McCullough
 Sam Ruljancich

Digital Coordinator

Alan Glasser

Membership Coordinator**Newsletter Editor**

Enrique Patiño

Print Division Coordinator

Alan Moodie

Projected Division Coordinators

Julee Ann Jackson
 Alicia Richards

Website

Justin Engleman

Assignments for the 2013-2014 Competition Year:

November 5 Nature — Reflections
 February 4 Altered Reality — Geometric Shape
 March 11 Print — Architecture
 April 1 Open — Night Shot

The current Challenge of the Month, "Fall Colors" is due on November 17.

Projected Images

Sam Ruljancich

IR from Chuckanut Drive



Richard
Hamann

Kay's Hat

SPS is a member of the
 Photographic Society of
 America and the
 Northwest Council of
 Camera Clubs.



Projected Image Division

September 3, 2013

Open Category

Maker	Title	Medium	Score	Award
Sam Ruljancich	IR from Chuckanut Drive	Digital	42	1 st *
Richard Hamann	Kay's Hat	Digital	42	1 st *
Sam Ruljancich	Remnants From Another Era	Digital	42	1 st *
George Ferrara, APSA	Flower & Guest	Digital	41	2 nd *
Doug McArthur	Buddha and Wood	Digital	41	2 nd *
Leia Smith	Salad Dressing	Digital	41	2 nd *
Fran McCullough	Young Zombie	Digital	40	3 rd
Alicia Richards	Space Needle at Twilight	Digital	40	3 rd
Richard Hamann	Dog Day Afternoon	Digital	40	3 rd
Robert Rutkin	Chairs, Chairs, and More Chairs	Digital	40	3 rd
Kathy Admire	Early Spring in Provence	Digital	39	
Robert Rutkin	Dinner With Stripes	Digital	39	
Maurene Rutkin	Bridal Bouquet in Bowl	Digital	39	
Justin Engelman	Hello Pelican	Digital	39	
Mary Pease	Up Up & Away	Digital	39	
Ian Chapin	Palouse B & W	Digital	39	
Sheri Diggins	Teen Idol Zombie	Digital	39	
Julee Anne Jackson	Bird of Paradise	Slide	39	
Danika Pease	Autumn	Digital	38	
Jerry Dunbar	Ivy	Digital	38	
Doug McArthur	Seattle Icon	Digital	38	
Kathy Admire	Taormina, Sicily	Digital	38	
Justin Engelman	Defense	Digital	38	
Alan Glasser	Rose Window, Santa Fe Cathedral	Digital	38	
Julee Anne Jackson	Field Work	Slide	38	
Bernard Winer	Dewy Rose	Digital	37	
Monya Waskowich	Window	Digital	37	
Beverly McArthur	Old Barn on Paradise, Mt. Rainier	Digital	37	
Danika Pease	Diner in Home in a Home	Digital	37	
Leia Smith	After the Rain	Digital	36	
Monya Waskowich	Water Light	Digital	35	
Jerry Dunbar	Pier	Digital	35	
Alan Glasser	Indian Girl, Santa Fe Cathedral	Digital	35	

Nature Category

John Sevy	Leopard in the Grass	Digital	44	1 st	*	11
George Ferrara, APSA	Garden Snail	Digital	42	2 nd	*	3
Ginger Jeromchek	Dahlia-Soft focus	Slide	42	2 nd	*	1
John Sevy	Lilac Breasted Roller	Digital	41	3 rd		1
Ginger Jeromchek	Pistil and Stamens	Slide	41	3 rd		1
Enrique Patino	Tetons	Digital	41	3 rd		1
Enrique Patino	Pied-Billed Grebe	Digital	39			1
Fran McCullough	Spirit Lake	Digital	38			
Mary Pease	Arctic Terns Building Nest	Digital	38			
Ian Chapin	Great Blue Heron	Digital	38			

Altered Reality Category

Maurene Rutkin	Blue Poppy	Digital	42	1 st	*	8
Beverly McArthur	Little White Church	Digital	40	2 nd	*	7
Sheri Diggins	Waves	Digital	39	3 rd		3
Alicia Richards	Down the Slide	Digital	37			1

* Each image receiving one of the two highest scores in its Category earns one Merit Point.

PC – People’s Choice – This image was voted best in its Category by persons present.

Projected Director Julee Anne Jackson

Digital Director Alan Glasser

Commentator

Judges



Sam Ruljancich Remnants From
Another Era



George Ferrara, APSA Flower & Guest



Doug McArthur Buddha and Wood



Fran McCullough Young Zombie



Alicia Richards Space Needle at Twilight

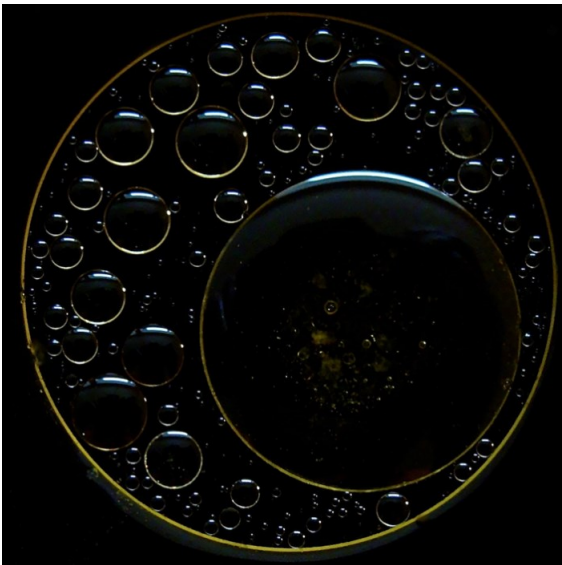

Leia Smith Salad Dressing



Richard Hamann Dog Day Afternoon

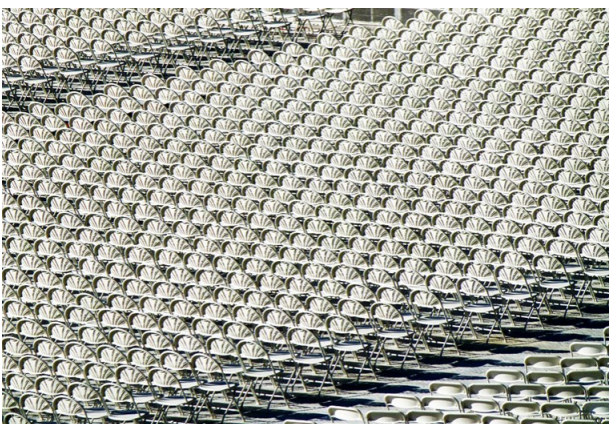

Robert Rutkin Chairs, Chairs, and More Chairs



Kathy Admire Early Spring in Provence



Robert Rutkin Dinner With Stripes



Justin Engelman Hello Pelican



Maurene Rutkin Bridal Bouquet in Bowl



Mary Pease

Up Up &
Away



Kathy Admire

Taormina,
Sicily



Ian Chapin

Palouse B & W



Sheri
Diggins

Teen Idol
Zombie

Print Division

September 10th, 2013

Director: Alan Moodie

Prints this evening = 25

Maker	Title	Score	Award	PC
Monochrome Prints				
Alicia Richards	<i>Children Running (s)</i>	42	1st *	2
Mary Pease	<i>Afternoon Snack (s)</i>	42	1st *	2
Sam Ruljancich	<i>Some old Singers (l)</i>	41	2nd pc	4
Elliott Kreeger	<i>Great Wheel & Neighbors 37 (s)</i>	40	3rd	1
Charlotte Norman	<i>Sandstone (s)</i>	39		2
Edric Daida	<i>Twilight on Lake Roosevelt (l)</i>	36		1
Small Color Prints				
Enrique Patino	<i>Eastern Bluebird</i>	45	1st * pc	6
Enrique Patino	<i>Burrowing Owl</i>	42	2nd	3
Jim Norman	<i>Flying</i>	40	3rd	1
Mary Pease	<i>Hummingbird and Roses</i>	38		1
Elliott Kreeger	<i>Blue Bellied Roller</i>	38		0
Fred Fu	<i>Old Town Hall</i>	37		0
Monya Waskowich	<i>Trumpets</i>	36		0
Fred Fu	<i>Museum Hallway</i>	36		2
Monya Waskowich	<i>Blue Glass</i>	36		0
Julee Anne Jackson	<i>Cancun Sunset</i>	35		0
Large Color Prints				
Sylvia Ewins	<i>Sandstone Chimney</i>	42	1st *	0
Sam Ruljancich	<i>Emerald Lake BC</i>	42	1st * pc	4
Dick McMahon	<i>Almost Perfect</i>	40	2nd	1
Danika Pease	<i>Day's End</i>	39	3rd	1
Norman Share	<i>Cymbidia Orchid Detail</i>	39	3rd	1
Danika Pease	<i>Jonathon Finds a Home</i>	38		2
Norman Share	<i>Lk. Manzanita & Mt. Lassen</i>	38		0
Edric Daida	<i>Glide</i>	37		1
Julee Anne Jackson	<i>Coburg Castle Doorway</i>	37		1

Judges; Norman Share, Dick McMahon, Charlotte Norman
 Commentator; Everyone Print Changers; Alicia and Alan
 Tabulator; Jim Ewins Equipment – Room Setup; many
 * = merit point, pc = peoples choice



Sylvia Ewins *Sandstone Chimney*



Elliott Kreeger *Blue Bellied Roller*



Elliott Kreeger *Great Wheel & Neighbors 37(s)*



Monya Waskowich *Blue Glass*



Sam Ruljancich *Emerald Lake BC*



Enrique Patino *Eastern Bluebird*



Seattle Photographic Society
c/o Crown Hill United Methodist Church
8500 14th Avenue NW
Seattle, WA 98117

www.SeattlePhotographic.com

SPS Meeting and Events Schedule

- | | |
|---------------|--|
| November 5 - | Projected Image Night with commentary by Alan Caddey — Assignment for this month is “Reflections” in the Nature category and is due November 5 |
| November 12 - | Print Night |
| November 17 - | Challenge of the Month due - Fall Colors |
| November 19 - | Education Night - presentation by Dave Johanson |
| November 26 - | Board Meeting—7:00 PM |
| December 3. - | Annual Potluck. Members can bring a guest. Each person may submit "a program of three images" for commentary. There will be no judging. |

Meetings are held every Tuesday evening beginning at 7:30 PM at Crown Hill United Methodist Church located at 8500 14th Ave NW, Seattle, WA 98117.

November 19 - Education Night

Creative Images with Plug-Ins and Filters by Dave Johanson--With the application of a few adjustment layers using any of several plug-ins, one can easily come up with some very nice creative images. These can be in the realm of fantasy or just different approaches to the same image; i.e, oil paint or water color. Conversely, the use of layers can be applied to simply improve the image over what was originally captured. Dave will demonstrate both approaches.